



Splunk Education

Student Handbook - v. 03.05.2026



SPLUNK EDUCATION

Student Handbook

Table of Contents

Program Introduction	3
Delivery Methods	4
Fast Starts	5
Learning Paths	8
Certification	32
Training Units	33
Splunk Enterprise / Cloud Basic Subscription	34
Course Registration	35
Accessing Your Course	35
Candidate Support/FAQ	35
Splunk Policies	35



PROGRAM INTRODUCTION

Welcome to the world of Splunk Education! From free courses to paid subscriptions, from a few minutes to a few days, from your first day to your first deployment, we are here to help you get the most out of Splunk to build *digital* resilience.

Where do I start?

Great question! Here at Splunk, we help improve an organization's digital resilience, but how? Leverage our Splunk Education offerings to empower your people to predict, identify, and solve problems in real time. We can teach you to answer your own questions across business, IT, DevOps and security functions with world-class investigative capabilities, intuitive visualizations, and seamless collaboration.

Splunk Education offers focused training programs that enable you to get started quickly and stay relevant. We greatly enhance the value that Splunk can bring to you and your company. Experience has shown that attending Splunk education can have an immediate and profound impact on your staff and your organization. **Our goal is to deliver the maximum amount of practical information in the shortest amount of time to keep your downtime or out-of-office time to a minimum.** We focus on the tasks required to implement, manage, develop and use Splunk, with the goal of helping you become self-sufficient and productive as quickly as possible.

Remember—an investment in education is an investment in success. Past participants in Splunk Education courses (and *certifications*) **report higher earnings and more promotions** than their industry peers. Organizations that make use of Splunk Education are **three times** more likely to accomplish their Splunk-driven business objectives.

Keep reading to learn more about our current offerings...

DELIVERY METHODS

Splunk Education courses are offered in the following delivery methods:

- **Self-paced FREE courses**
Attend training any time and from any location. These self-paced courses include free eLearning, use-case videos, walkthroughs and more! Please see [here](#) for a comprehensive list of resources.
- **Self-paced paid eLearning**
Attend training any time and from any location. These self-paced courses include videos, hands-on labs, and quizzes.
- **Instructor-led virtual (public)**
These **public** courses are open to all customers and partners and are delivered by a live instructor via WebEx that can be attended from any location. We understand how adults learn and have taken virtual classes to the next level. We ensure that maximum concentration is kept during the 3-6 hour/day classes with engaging instructors, and comprehensive hands-on labs.
- **Instructor-led dedicated virtual (private)**
If you have a team to train, you can have a dedicated virtual class delivered by a live instructor via WebEx to just your employees. Students can attend from any location, but with the added ability to be able to virtually converse with colleagues and the instructor and focus the class on the needs of your organization.
- **Instructor-led dedicated onsite (private)**
If you have a team to train, you can bring a Splunk instructor to your site enabling lively discussion amongst the attendees related to your company's specific use of Splunk.

FAST STARTS

What is a Fast Start?

- **Fast Start** is a bundled learning offering that includes courses from the Search Expert and Knowledge Manager learning paths and combines them into a single registration.
- It's designed to help learners achieve faster time to value through a structured and streamlined learning path.
- We currently offer two Fast Start options, each curated with a set of courses aligned with a specific goal:
 - Splunk **Search Expert** Fast Start
 - Splunk **Power User** Fast Start

Learning Goals for each Fast Start

- Splunk **Search Expert** Fast Start
 - Focused on **learning and strengthening SPL commands**
 - Ideal for users who want to deepen search proficiency
 - Emphasizes hands-on command usage and search best practices
- Splunk **Power User** Fast Start
 - Combines **SPL commands** with **knowledge object creation**
 - Helps learners prepare for the **Splunk CorePower User certification exam**
 - Ideal for users who want both search skills and certification readiness

Benefits of Fast Starts

- **Key Benefits of Fast Starts**
 - **One single registration** for all included courses
 - **Faster time to value** with a structured learning path
 - Programs available at **multiple price points** to fit different needs
 - Designed to align learning with Splunk use cases
- **Flexibility to Fit Your Needs**
 - Only interested in one or two courses from the bundle?
 - No problem — individual courses are also available
 - Take **eLearning with or without labs** based on your preference



KEY INFORMATION:

In each Fast Start, we clearly outline all courses and their prerequisites to ensure learners build the proper skills and knowledge. Required courses are shown in black and the indentation reflects the recommended sequence.

SPLUNK SEARCH EXPERT FAST START

Course
<u>Intro to Splunk</u>
<u>Using Fields*</u>
<u>Visualizations*</u>
<u>Splunk Search Expert Fast Start (Includes the courses below)</u>
Working with Time*
Statistical Processing*
Comparing Values*
Result Modification*
Leveraging Lookups and Subsearches
Correlation Analysis

Notes:

- Please visit the [pricing page](#) to explore all courses and pricing.
- Courses may be available in multiple delivery methods. Any course with an asterisk is also available as free eLearning.
- If you would like to take advantage of the free eLearning option for Fast Start, you must register for each course individually.



SPLUNK POWER USER FAST START

Course
<u>Intro to Splunk</u>
<u>Using Fields*</u>
<u>Visualizations*</u>
<u>Intro to Knowledge Objects</u>
<u>Splunk Power User Fast Start</u> (Includes the courses below)
Working with Time*
Statistical Processing*
Comparing Values*
Result Modification*
Correlation Analysis
Creating Knowledge Objects*
Creating Field Extractions*
Data Models*

Notes:

- Please visit the [pricing page](#) to explore all courses and pricing.
- Courses may be available in multiple delivery methods. Any course with an asterisk is also available as free eLearning.
- If you would like to take advantage of the free eLearning option for Fast Start, you must register for each course individually.



LEARNING PATHS

With such an extensive list of courses available, some students don't know where to start (or stop!). This is why we've put together learning paths designed to give students everything they need to become true subject matter experts in their desired field.

KEY INFORMATION:

In each learning path, we clearly outline all courses and their prerequisites to ensure learners build the proper skills and knowledge. Required courses are shown in black, optional courses in pink, and the indentation reflects the recommended sequence.

[SEARCH EXPERT \(SPLUNK ENTERPRISE / CLOUD\)](#)

[KNOWLEDGE MANAGER \(SPLUNK ENTERPRISE / CLOUD\)](#)

[DATA SCIENCE ANALYST](#)

[SPLUNK CLOUD ADMINISTRATOR](#)

[SPLUNK ENTERPRISE ADMINISTRATOR ON-PREM](#)

[SPLUNK ENTERPRISE ARCHITECT ON-PREM](#)

[SPLUNK DEVELOPER \(Dashboard Studio\)](#)

[SPLUNK DEVELOPER \(Simple XML\)](#)

[CYBERSECURITY DEFENSE ANALYST](#)

[SOC ANALYST \(ENTERPRISE SECURITY\)](#)

[SOC ADMINISTRATOR \(ENTERPRISE SECURITY\) ON-PREM](#)

[SOC ADMINISTRATOR \(ENTERPRISE SECURITY\) CLOUD](#)

[SOAR ANALYST](#)

[SOAR DEVELOPER](#)

[SOAR ADMINISTRATOR](#)

[IT ANALYST \(IT SERVICE INTELLIGENCE\)](#)

[IT ADMINISTRATOR \(IT SERVICE INTELLIGENCE\) ON-PREM](#)

[IT ADMINISTRATOR \(IT SERVICE INTELLIGENCE\) CLOUD](#)

[SPLUNK OBSERVABILITY – INFRASTRUCTURE MONITORING](#)

[SPLUNK OBSERVABILITY – APPLICATION PERFORMANCE MONITORING](#)

[SPLUNK OBSERVABILITY – OTHER PRODUCTS](#)



SEARCH EXPERT (SPLUNK ENTERPRISE / CLOUD)

The Search Expert learning path offers courses to teach you to write efficient searches, perform correlations, create visualizations, and leverage subsearches and lookups. In addition, you learn to build dashboards and add inputs for filtering.

Course
Intro to Splunk
Using Fields*
Visualizations*
Working with Time*
Statistical Processing*
Comparing Values*
Result Modification*
Scheduling Reports and Alerts*
Introduction to Dashboards*
Search Under the Hood*
Leveraging Lookups and Subsearches
Correlation Analysis
Dynamic Dashboards
Creating Maps
Multivalue Fields
Search Optimization

Notes:

- Please visit the [pricing page](#) to explore all courses and pricing.
- Courses may be available in multiple delivery methods. Any course with an asterisk is also available as free eLearning.



KNOWLEDGE MANAGER (SPLUNK ENTERPRISE / CLOUD)

The Knowledge Manager learning path courses teach you to create knowledge objects including lookups, data models, and different types of fields.

Course
Intro to Splunk
Using Fields*
Intro to Knowledge Objects
Creating Knowledge Objects*
Creating Field Extractions*
Enriching Data with Lookups*
Data Models*

Notes:

- Please visit the [pricing page](#) to explore all courses and pricing.
- Courses may be available in multiple delivery methods. Any course with an asterisk is also available as free eLearning.



DATA SCIENCE ANALYST

The Data Science Analyst learning path courses teach you to write efficient and optimized searches to extract analytics from your data. It covers machine learning, transaction analysis and prediction. It also includes the courses to help build and use the knowledge objects including data models and lookups.

Course
Intro to Splunk
Using Fields*
Visualizations*
Working with Time*
Statistical Processing*
Comparing Values*
Result Modification*
Leveraging Lookups and Subsearches
Correlation Analysis
Scheduling Reports and Alerts*
Search Under the Hood*
Intro to Knowledge Objects
Creating Field Extractions*
Search Optimization
Exploring and Analyzing Data with Splunk
Splunk for Analytics and Data Science

Notes:

- Please visit the [pricing page](#) to explore all courses and pricing.
- Courses may be available in multiple delivery methods. Any course with an asterisk is also available as free eLearning.



SPLUNK CLOUD ADMINISTRATOR

The Splunk Cloud Administrator learning path offers courses for admins to manage data inputs and configurations in Splunk Cloud.

Course
Intro to Splunk
Using Fields*
Intro to Knowledge Objects
Creating Knowledge Objects*
Creating Field Extractions*
Enriching Data with Lookups*
Data Models*
Splunk Cloud Administration
Mastering Splunk Data Management Techniques

Notes:

- Please visit the [pricing page](#) to explore all courses and pricing.
- Courses may be available in multiple delivery methods. Any course with an asterisk is also available as free eLearning.
- The Splunk Cloud Administration course is for new administrators to Cloud.
- If a customer is on-prem and migrating to Cloud and their admin previously attended System/Data Administration courses, please recommend the Transitioning to Splunk Cloud course. The Transitioning to Splunk Cloud course is listed in the Splunk Enterprise Administrator learning path.
- Candidates who complete the learning path above and hold the Splunk Core Certified Power User certification are eligible for the [Splunk Cloud Certified Admin](#) certification exams.



SPLUNK ENTERPRISE ADMINISTRATOR ON-PREM

The Splunk Enterprise Administrator learning path teaches you the concepts, tasks, and best practices to install, configure, and manage your deployment, and learn to onboard varying data.

Course
Intro to Splunk
Using Fields*
Intro to Knowledge Objects
Creating Knowledge Objects*
Creating Field Extractions*
Enriching Data with Lookups*
Data Models*
Splunk Enterprise System Administration
Splunk Enterprise Data Administration
Troubleshooting Splunk Enterprise
Mastering Splunk Data Management Techniques
Splunk Enterprise Cluster Administration
Transitioning to Splunk Cloud
Introduction to Implementing Splunk SmartStore
Implementing Splunk SmartStore for Indexer Clusters

Notes:

- Please visit the [pricing page](#) to explore all courses and pricing.
- Courses may be available in multiple delivery methods. Any course with an asterisk is also available as free eLearning.
- Candidates who complete the learning path above and hold the Splunk Core Certified Power User certification are eligible for the [Splunk Enterprise Certified Admin](#) certification exam.



SPLUNK ENTERPRISE ARCHITECT ON-PREM

The Splunk Enterprise Architect learning path teaches you concepts and best practices for sizing, scaling, and deploying Splunk across your organization.

Course
Intro to Splunk
Using Fields*
Intro to Knowledge Objects
Creating Knowledge Objects*
Creating Field Extractions*
Enriching Data with Lookups*
Data Models*
Splunk Enterprise System Administration
Splunk Enterprise Data Administration
Troubleshooting Splunk Enterprise
Mastering Splunk Data Management Techniques
Splunk Enterprise Cluster Administration
Architecting Splunk Enterprise Deployments
Splunk Enterprise Deployment Practical Lab

Notes:

- Please visit the [pricing page](#) to explore all courses and pricing.
- Courses may be available in multiple delivery methods. Any course with an asterisk is also available as free eLearning.
- Candidates who complete the learning path above, including [Splunk Enterprise Cluster Administration](#) and [Splunk Deployment Practical Lab](#), and hold the Splunk Enterprise Certified Admin certification are eligible for the [Splunk Enterprise Certified Architect](#) certification exam.



SPLUNK DEVELOPER (Dashboard Studio)

The Splunk Developer learning path teaches you how to harness the power of Splunk's Web Framework, create rich, interactive dashboards and forms using Dashboard Studio, and package Splunk knowledge objects for distribution across your organization.

Course
Intro to Splunk
Using Fields*
Visualizations*
Working with Time*
Statistical Processing*
Leveraging Lookups and Subsearches
Intro to Knowledge Objects
Creating Knowledge Objects*
Creating Field Extractions*
Introduction to Dashboards*
Dynamic Dashboards
Splunk Enterprise System Administration
Splunk Enterprise Data Administration
Using the Splunk REST API
Building Splunk UI Apps
Developing Splunk UI Dashboards

Notes:

- Please visit the [pricing page](#) to explore all courses and pricing.
- Courses may be available in multiple delivery methods. Any course with an asterisk is also available as free eLearning.



SPLUNK DEVELOPER (Simple XML)

The Splunk Developer learning path teaches you how to harness the power of Splunk's Web Framework, create rich, interactive dashboards and forms using Simple XML, and package Splunk knowledge objects for distribution across your organization.

Course
Intro to Splunk
Using Fields*
Visualizations*
Working with Time*
Creating Classic Dashboards*
Splunk Enterprise System Administration
Splunk Enterprise Data Administration
Building Splunk Classic Apps
Using the Splunk REST API

Notes:

- Please visit the [pricing page](#) to explore all courses and pricing.
- Courses may be available in multiple delivery methods. Any course with an asterisk is also available as free eLearning.
- Simple XML is based on the [older developer's framework](#).



CYBERSECURITY DEFENSE ANALYST

Further your cybersecurity career and use cyber defense tools for continual monitoring as a security analyst. Help protect businesses and mitigate risk, while managing vulnerabilities and threats using common types of cyber defense systems.

Course
The Cybersecurity Landscape
Understanding Threats and Attacks
Security Operations and the Defense Analyst
Data and Tools for Defense Analysts
The Art of Investigation
SOC Essentials: Investigating with Splunk*
SOC Essentials: Introduction to Threat Hunting*
Splunk Enterprise Security: Investigating with AWS CloudTrail - Lab format
** SOC Essentials: Investigating and Threat Hunting (ILT)

Notes:

- Please visit the [pricing page](#) to explore all courses and pricing.
- Courses may be available in multiple delivery methods. Any course with an asterisk is also available as free eLearning.
- ** Learners have the option to take either the two SOC Essentials eLearning courses or the SOC Essentials instructor-led training ILT.
- This learning path is part of a Splunk Education initiative to combine industry and Splunk product knowledge.
- These courses include security concepts and best practices that Analysts would need to be successful in a SOC.
- This path is complementary to the **Search Expert** learning path, as well as the **SOC Analyst** learning path if the customer has Splunk Enterprise Security.
- Candidates who complete the learning path above are eligible for the [Splunk Certified Cybersecurity Defense Analyst](#) certification exam.



SOC ANALYST (ENTERPRISE SECURITY)

The SOC Analyst learning path prepares security analysts to use Splunk Enterprise Security (ES). Students will use ES to identify and track security incidents, analyze security risks, use predictive analytics, and threat discovery.

Course
Intro to Splunk
Using Fields*
Visualizations*
Search Under the Hood*
Intro to Knowledge Objects
Introduction to Dashboards*
Using Splunk Enterprise Security

Notes:

- Please visit the [pricing page](#) to explore all courses and pricing.
- Courses may be available in multiple delivery methods. Any course with an asterisk is also available as free eLearning.
- Candidates who complete the learning path above might be interested in the [Splunk Certified Cybersecurity Defense Analyst](#) certification exam.



SOC ADMINISTRATOR (ENTERPRISE SECURITY) ON-PREM

The SOC Administrator learning path courses teach security admins to install, configure, and manage Enterprise Security on Splunk Enterprise.

Course
Intro to Splunk
Using Fields*
Visualizations*
Search Under the Hood*
Intro to Knowledge Objects
Creating Knowledge Objects*
Creating Field Extractions*
Enriching Data with Lookups*
Data Models*
Introduction to Dashboards*
Using Splunk Enterprise Security
Splunk Enterprise System Administration
Splunk Enterprise Data Administration
Administering Splunk Enterprise Security

Notes:

- Please visit the [pricing page](#) to explore all courses and pricing.
- Courses may be available in multiple delivery methods. Any course with an asterisk is also available as free eLearning.
- Candidates who complete the learning path above might be interested in the [Splunk Certified Cybersecurity Defense Engineer](#) certification exam.



SOC ADMINISTRATOR (ENTERPRISE SECURITY) CLOUD

The SOC Administrator learning path courses teach security admins to configure and manage Enterprise Security on Splunk Cloud.

Course
Intro to Splunk
Using Fields*
Visualizations*
Search Under the Hood*
Intro to Knowledge Objects
Creating Knowledge Objects*
Creating Field Extractions*
Enriching Data with Lookups*
Data Models*
Introduction to Dashboards*
Using Splunk Enterprise Security
Splunk Cloud Administration
Administering Splunk Enterprise Security

Notes:

- Please visit the [pricing page](#) to explore all courses and pricing.
- Courses may be available in multiple delivery methods. Any course with an asterisk is also available as free eLearning.
- Candidates who complete the learning path above might be interested in the [Splunk Certified Cybersecurity Defense Engineer](#) certification exam.



SOAR ANALYST

The SOAR Analyst learning path prepares security practitioners to use SOAR to respond to security incidents, investigate vulnerabilities, and take action to mitigate and prevent security problems.

Course
Investigating Incidents with Splunk SOAR

Notes:

- Please visit the [pricing page](#) to explore all courses and pricing.

SOAR DEVELOPER

The SOAR Developer learning path teaches you how to achieve orchestration and automation tasks through SOAR playbook development.

Course
*Investigating Incidents with Splunk SOAR
Administering Splunk SOAR
Developing SOAR Playbooks
Developing Splunk SOAR Playbooks in the Visual Playbook Editor
Developing Splunk SOAR Playbooks in the Visual Playbook Editor: Part Two
Developing Splunk SOAR Apps*

Notes:

- Please visit the [pricing page](#) to explore all courses and pricing.
- Courses may be available in multiple delivery methods. Any course with an asterisk is also available as free eLearning.
- *Learners can take Investigating Incidents with Splunk SOAR or [Introduction to Splunk SOAR](#).



SOAR ADMINISTRATOR

The SOAR Administrator learning path teaches you how to install and configure SOAR and achieve orchestration and automation tasks through SOAR playbook development.

Course
Investigating Incidents with Splunk SOAR
Administering Splunk SOAR
Developing SOAR Playbooks
* Splunk Enterprise System Administration
* Splunk Enterprise Data Administration
** Administering Splunk Enterprise Security
*** Advanced SOAR Implementation
Implementing Splunk SOAR Community Playbooks

Notes:

- Please visit the [pricing page](#) to explore all courses and pricing.
- *Splunk Enterprise System Administration and Splunk Enterprise Data Administration can be substituted for Splunk Cloud Administration for Cloud customers.
- **Also, it is highly recommended to complete all Administering Splunk Enterprise Security course prerequisites. Refer to the SOC Administrator learning path for more details.
- ***Customers who have deployed Splunk Enterprise Security Premier Edition do not require Advanced SOAR Implementation.



IT ANALYST (IT SERVICE INTELLIGENCE)

The IT Analyst learning path teaches analysts to use Splunk IT Service Intelligence features, such as Service Analyzer, Notable Events Review, Glass Tables, Deep Dives, KPI Alerts and more.

Course
Intro to Splunk
Using Fields*
Visualizations*
Working with Time*
Introduction to Dashboards*
Using Splunk IT Service Intelligence

Notes:

- Please visit the [pricing page](#) to explore all courses and pricing.
- Courses may be available in multiple delivery methods. Any course with an asterisk is also available as free eLearning.



IT ADMINISTRATOR (IT SERVICE INTELLIGENCE) ON-PREM

The IT Administrator learning path teaches admins to install, configure, and manage Splunk for IT Service Intelligence (ITSI) on Splunk Enterprise.

Course
Intro to Splunk
Using Fields*
Visualizations*
Intro to Knowledge Objects
Creating Knowledge Objects*
Creating Field Extractions*
Splunk Enterprise System Administration 9.0
Splunk Enterprise Data Administration 9.0
Installing and Administering ITSI
Implementing Splunk IT Service Intelligence

Notes:

- Please visit the [pricing page](#) to explore all courses and pricing.
- Courses may be available in multiple delivery methods. Any course with an asterisk is also available as free eLearning.



IT ADMINISTRATOR (IT SERVICE INTELLIGENCE) CLOUD

The IT Administrator learning path teaches admins to configure and manage Splunk for IT Service Intelligence (ITSI) on Splunk Cloud.

Course
Intro to Splunk
Using Fields*
Visualizations*
Intro to Knowledge Objects
Creating Knowledge Objects*
Creating Field Extractions*
Splunk Cloud Administration
Installing and Administering ITSI
Implementing Splunk IT Service Intelligence

Notes:

- Please visit the [pricing page](#) to explore all courses and pricing.
- Courses may be available in multiple delivery methods. Any course with an asterisk is also available as free eLearning.



SPLUNK OBSERVABILITY

Splunk Observability supports the following key personas:

- Site Reliability Engineer (SRE)
- DevOps
- Application Developers
- Observability Cloud Admin

The learning paths are tailored to each persona and the specific Observability products implemented.

The diagrams outline the recommended courses and their dependencies, while the tables list the fee-based courses only.

Splunk Observability Cloud – Foundational Path

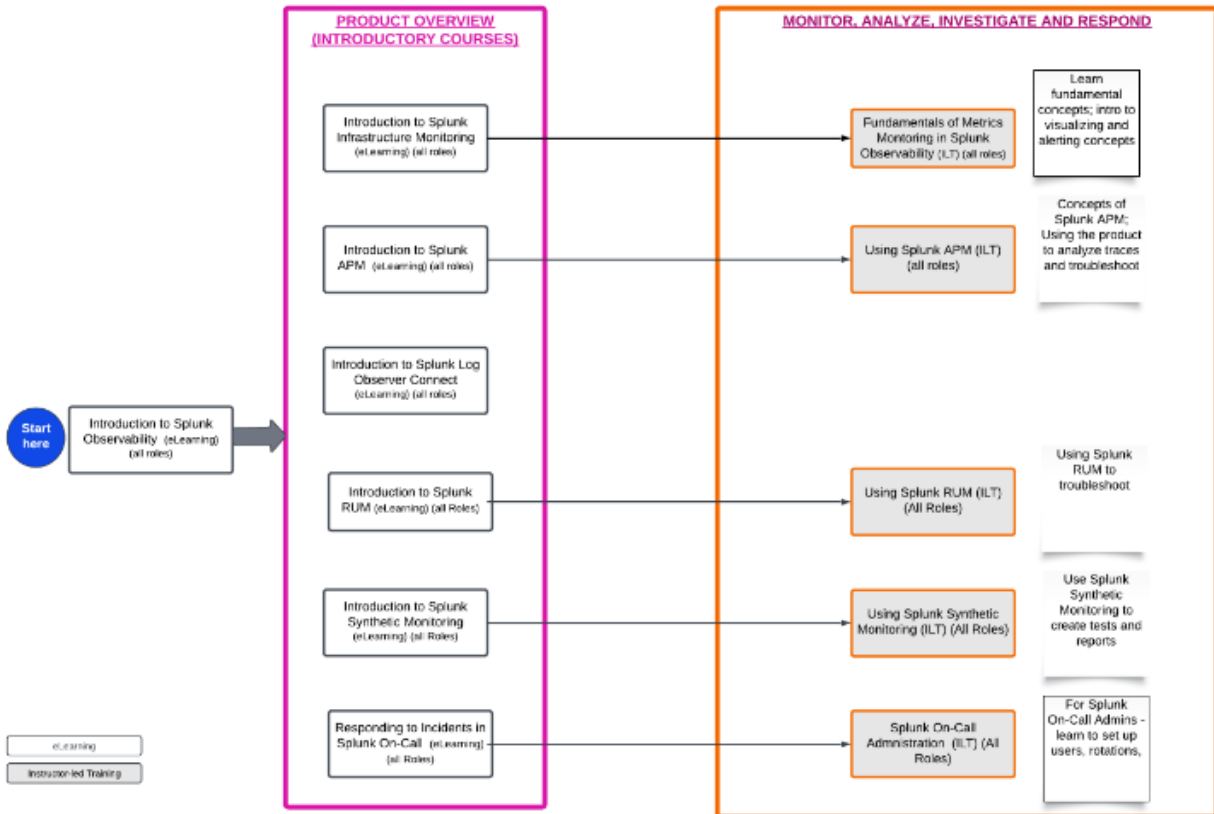

SRE and DevOps Persona

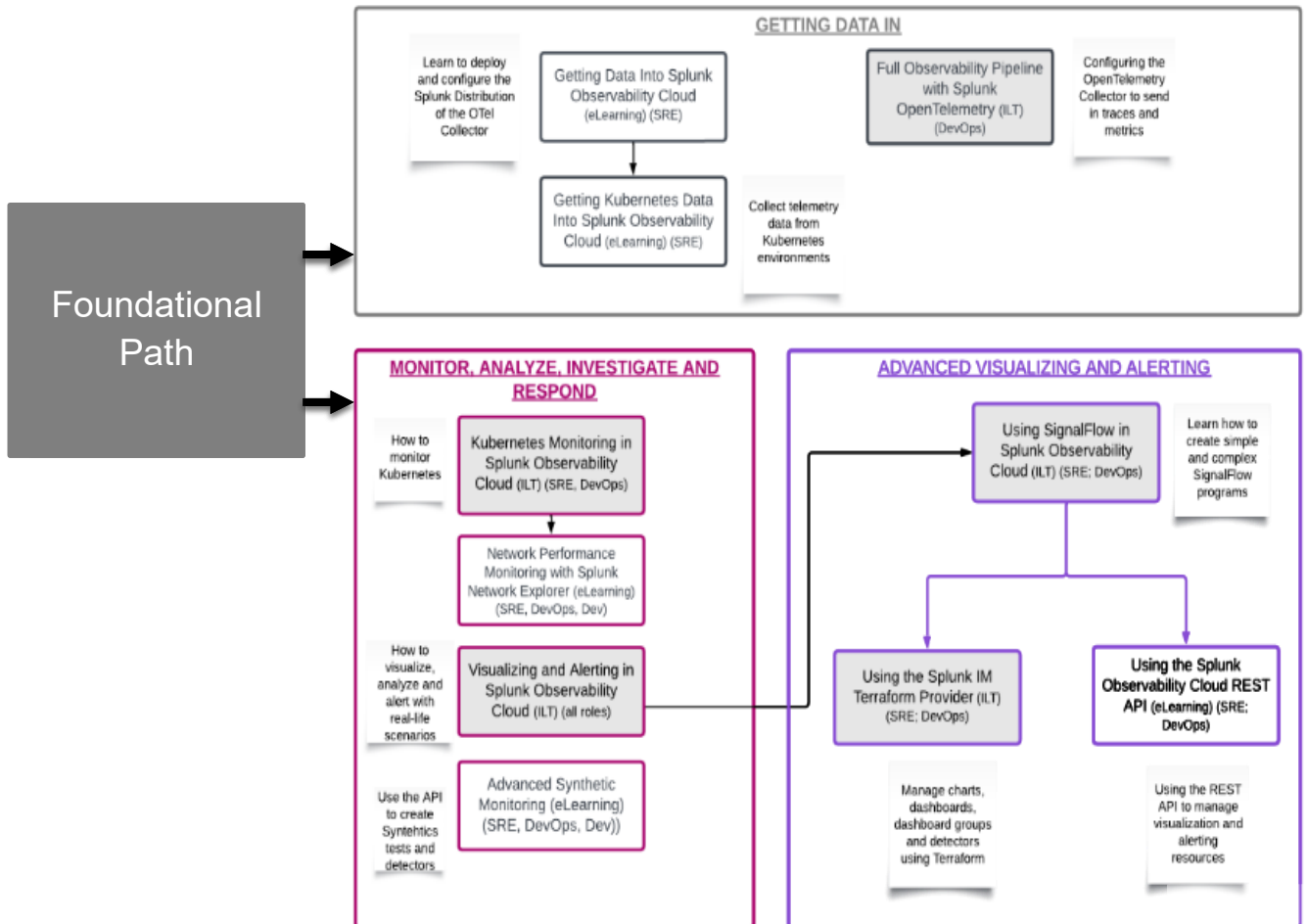

Developer Persona

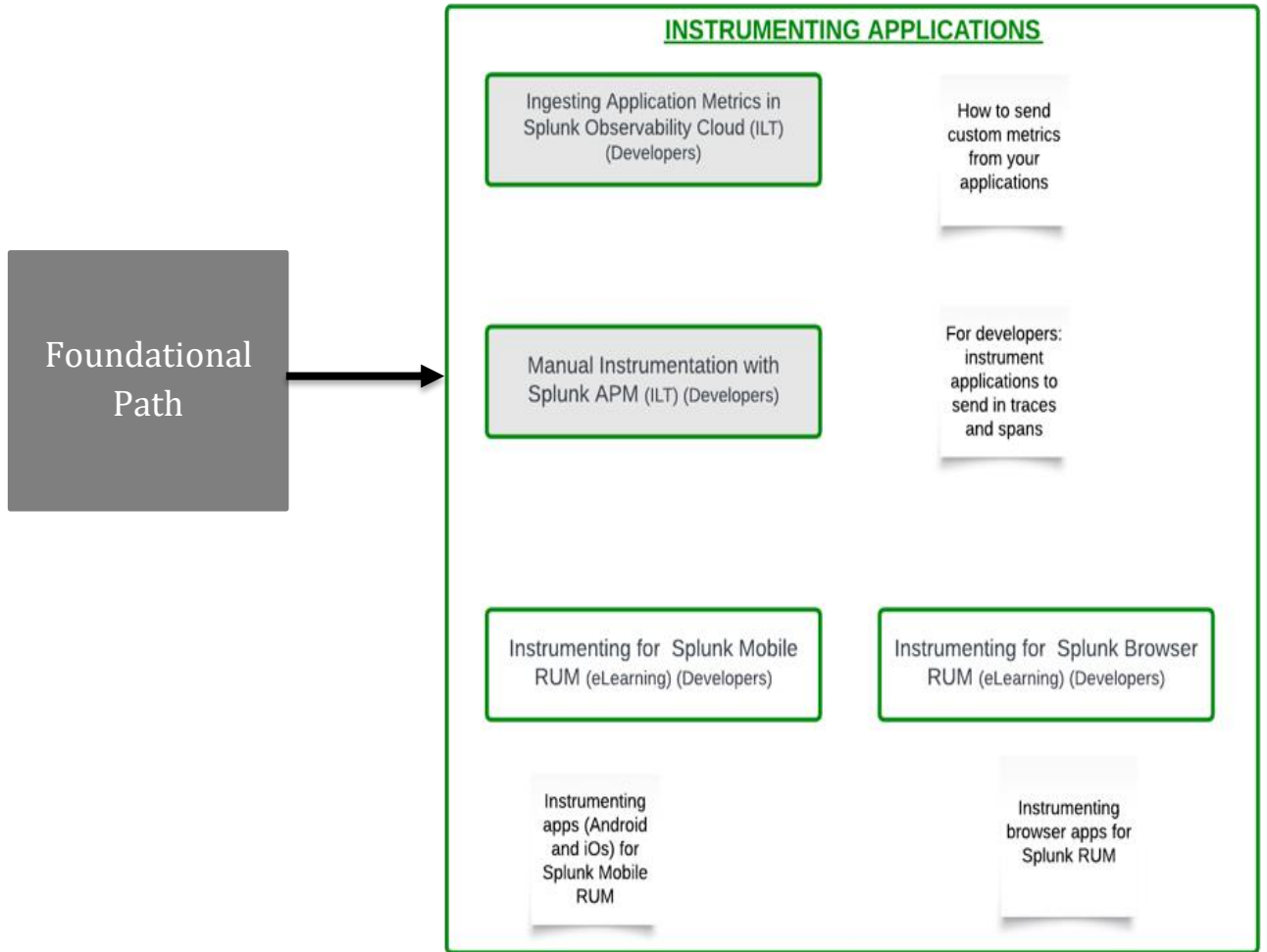

Observability Cloud Admin

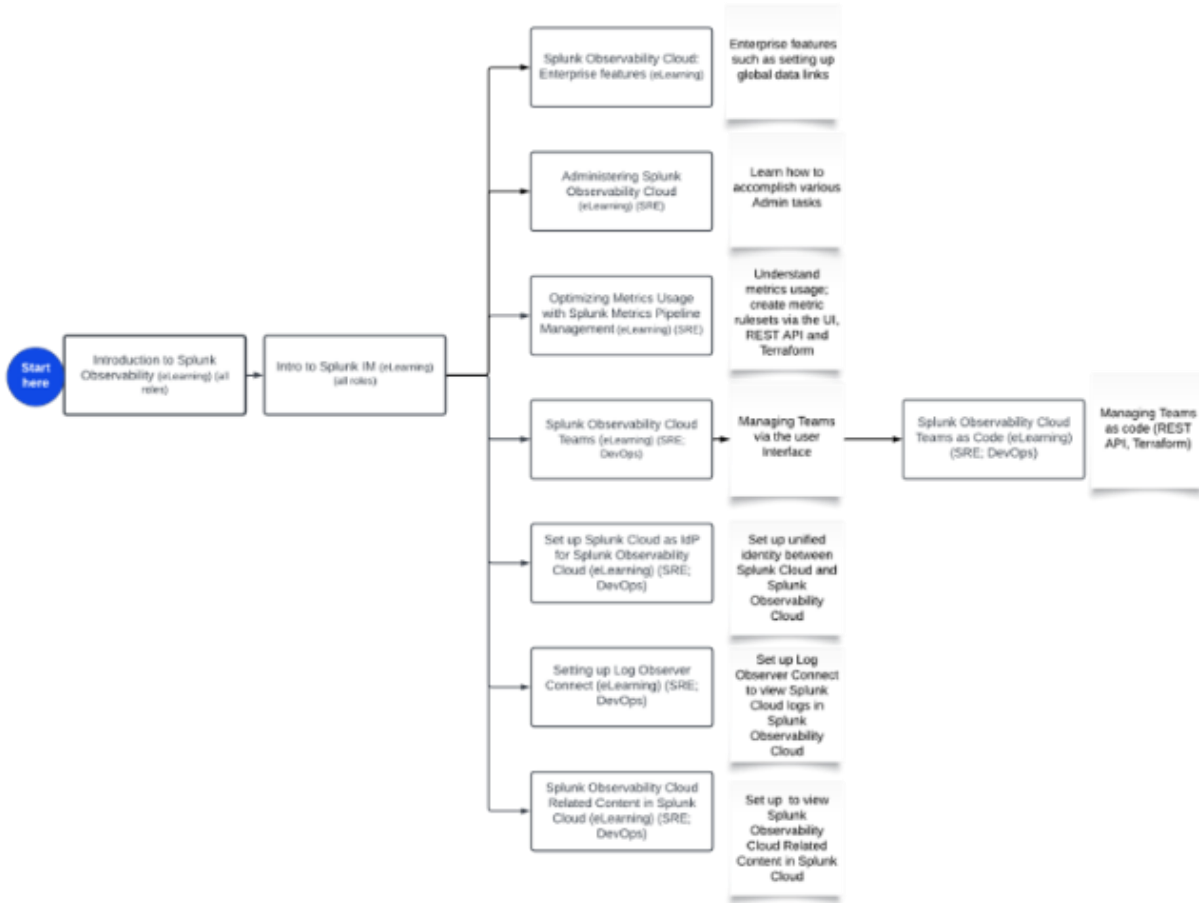



SPLUNK OBSERVABILITY – INFRASTRUCTURE MONITORING

Course
Fundamentals of Metrics Monitoring in Splunk Observability Cloud
Kubernetes Monitoring with Splunk Observability Cloud
Visualizing and Alerting in Splunk Observability Cloud
Using SignalFlow in Splunk Observability Cloud
Using the Splunk IM Terraform Provider
Ingesting Application Metrics in Splunk Observability Cloud
Full Observability Pipeline with Splunk OpenTelemetry

Notes:

- Please visit the [pricing page](#) to explore all courses and pricing.
- Candidates who complete the learning path above might be interested in the [Splunk O11y Cloud Certified Metrics User](#) certification exam.

SPLUNK OBSERVABILITY – APPLICATION PERFORMANCE MONITORING

Course
Using Splunk Application Performance Monitoring
Manual Instrumentation with Splunk APM

Notes:

- Please visit the [pricing page](#) to explore all courses and pricing.

SPLUNK OBSERVABILITY – OTHER PRODUCTS

Course
Using Splunk Synthetic Monitoring
Using Splunk Real User Monitoring (RUM)
Splunk On-Call Administration

Notes:

- Please visit the [pricing page](#) to explore all courses and pricing.

CERTIFICATION

Learners may also wish to pursue Splunk certifications on their journey to Splunk mastery. Certifications offer substantial benefits to the individual, including **earnings of an average of 16% more than their industry peers**. Organizations that invest in certification earn **faster time to value** and are more likely to renew and expand their license.

How do certifications differ from learning paths? In simplest terms, **certifications are credentials which verify a candidate's Splunk skills at a specific level**. Learning paths are a series of recommended courses designed to educate learners on a set of skills. Many certification candidates choose to complete learning paths on their journey to become Splunk Certified, but—in most cases—these courses are **not** required to qualify for the certification exam (Splunk Enterprise Certified Architect and Splunk Core Certified Consultant are exceptions to this rule and do require course completion. See [Certification Tracks](#) for more details). In addition, candidates may refer to the [Splunk How-To YouTube Channel](#), [Splunk Docs](#), and draw from their own Splunk experience to prepare for exams.

Our program offerings are outlined in the [Splunk Certification Candidate Handbook](#) where you can find details on certification tracks, program policies, requirements, registration, fees and more. Exam registration costs \$130 USD for a single exam or \$500 USD for a discounted bundle of five exam registrations.

TRAINING UNITS

Splunk Education offers training units to provide flexibility and volume discounts. Training units can be used for all education offerings, delivery methods and certification exam vouchers*. Training units can also be used by anyone within your organization to provide the right training, at the right time, throughout the 12-month term.

Each training unit is valued at \$10 USD. The number of training units required for each course and delivery method can be found in the [pricing list](#) and the volume discounts are outlined below.

Training Unit Volume Discounts

Number of Units	List Price Per Unit	Discount	Final Price Per Credit	Example
1-2499	\$10	0%	\$10.00	50 x \$10.00 = \$500
2500-4999	\$10	2%	\$9.80	2500 x \$9.80 = \$24,500
5000-9999	\$10	5%	\$9.50	5000 x \$9.50 = \$47,500
10000+	\$10	10%	\$9.00	10000 x \$9.00 = \$90,000

Please note, thirteen (13) training units can be converted to one certification exam voucher, and fifty (50) training units can be converted to a five-pack of certification exam vouchers. Please send a request to splunk_certification@cisco.com to confirm eligibility.

If requesting a training unit conversion, please include the following information in the request:

- Training Unit Agreement (TUA) number
- Point of contact
- Number of certification exam vouchers requested



SPLUNK ENTERPRISE / CLOUD BASIC SUBSCRIPTION

By purchasing the Basic Subscription, everyone in your organization can be trained to execute efficient searches and create sharable knowledge objects. For a whole year, anyone with a valid @company.com domain can register for the 21 eLearning courses included in the subscription. Please see the [Splunk Education Basic Subscription Datasheet](#).

The learner has the option to complete one or two learning paths or they can register and complete the courses of their choice.

Every learner should start with these two courses first:

- [Intro to Splunk](#)
- [Using Fields](#)

Search Expert Learning Path (eLearning with Labs)

- [Visualizations](#)
- [Working with Time](#)
- [Statistical Processing](#)
- [Comparing Values](#)
- [Result Modification](#)
- [Scheduling Reports and Alerts](#)
- [Introduction to Dashboards](#)
- [Search Under the Hood](#)
- [Leveraging Lookups and Subsearches](#)
- [Correlation Analysis](#)
- [Dynamic Dashboards](#)
- [Creating Maps](#)
- [Multivalue Fields](#)
- [Search Optimization](#)

Knowledge Manager Learning Path (eLearning with Labs)

- [Intro to Knowledge Objects](#)
- [Creating Knowledge Objects](#)
- [Creating Field Extractions](#)
- [Enriching Data with Lookups](#)
- [Data Models](#)

Please contact splunk_training@cisco.com for pricing.



COURSE REGISTRATION

To register for a Splunk Education course, all students must first create a [Splunk.com](#) account. Any issues encountered in creating an account **or** logging into an account should be directed to [Splunk Support](#) (we recommend calling your regional helpline for the quickest assistance).

There are several ways to pay/register for a course. Registration instructions can be found [here](#) for the following payment methods.

1. Training Units
2. Credit Card
3. Coupon
4. Basic eLearning Subscription

ACCESSING YOUR COURSE

Once you've registered for a course, you will receive a confirmation email at the email address you used to create your Splunk Education account with specific instructions. Please carefully review these instructions, as they may include a system compatibility check which should be completed **prior to the start date** of the course. **This is especially true for instructor-led courses.**

When you're ready to access your course delivered by Splunk, visit your [training plan](#) in STEP. All of your current/in-progress and future classes will be displayed here.

CANDIDATE SUPPORT/FAQ

Please refer to the [General Education FAQ](#) and [STEP FAQ](#) pages for the most up-to-date information. Any questions not answered here can be directed to splunk_training@cisco.com.

SPLUNK POLICIES

[Splunk Privacy Policy](#)
[Splunk Terms of Use](#)

We have provided a link to the policies rather than including the details in the Education Handbook, as they are subject to change and are best referenced on our website to ensure the most current and accurate information.